

# The Daily Edition

50¢

Serving Loudon, Monroe and Surrounding Counties

Wednesday, June 10, 2020

## Dual Assaults Land Two In Jail With Charges from LCSO

see Assaults pg. 2

## LC Woman charged with DUI following accident



Jacqueline Williamson



Thomas Swallow



Stacy Griffith

see DUI pg. 2

### U.S. ATTORNEY J. DOUGLAS OVERBEY ANNOUNCES \$58,008 AWARD TO ADDRESS COVID-19 PANDEMIC IN TENNESSEE

U.S. Attorney J. Douglas Overbey of the Eastern District of Tennessee today announced that Anderson County received \$58,008 in Department of Justice grants to respond to the public safety challenges posed by the outbreak of COVID-19.

The grant is avail-

able under the Coronavirus Emergency Supplemental Funding program, authorized by the recent stimulus legislation signed by President Trump. Other jurisdictions can determine if they are eligible for funds and may apply immediately by visiting this website.

see Grants pg. 4

### HHS Announces New Laboratory Data Reporting Guidance for COVID-19 Testing

Today, the U.S. Department of Health and Human Services (HHS) announced new Guidance that specifies what additional data must be reported to HHS by laboratories along with Coronavirus Disease 2019 (COVID-19) test results. The Guidance standardizes reporting to ensure that public health officials have access to comprehensive and nearly

real-time data to inform decision making in their response to COVID-19. As the country begins to re-open, access to clear and accurate data is essential to communities and leadership for making decisions critical to a phased re-opening.

"HHS and the entire Trump Administration are deeply concerned that COVID-19 is having a disproportionate

impact on certain demographics, including racial minorities and older Americans," said HHS Secretary Alex Azar. "High quality data is at the core of any effective public health response, and standardized, comprehensive reporting of testing information will give our public health experts better

See Covid P.2

#### Verse of the Day

People who want to get rich fall into temptation and a trap and into many foolish and harmful desires that plunge men into ruin and destruction. —1 Timothy 6:9

#### Wazzup

Doggy Day Care on Bon Street is a great place to

give your dog a day out and they also do training and grooming as well. Great local folks!

#### Weather

Today: Storms. High of 85F.

Tonight: Rain. Low of 74F  
Thursday: Rain High of 82F

Tuesday night: Rain. Low of 65F.

#### Horoscope

Gemini 5/21-6/20

You're not bad at making things up as you go, but you may require some formal training now in order to get ahead. If you cant

enroll in an official educational program today, be patient. Take this opportunity to read as much as you can about a subject. That way, when classes do become available, youll have a good grasp of the material.

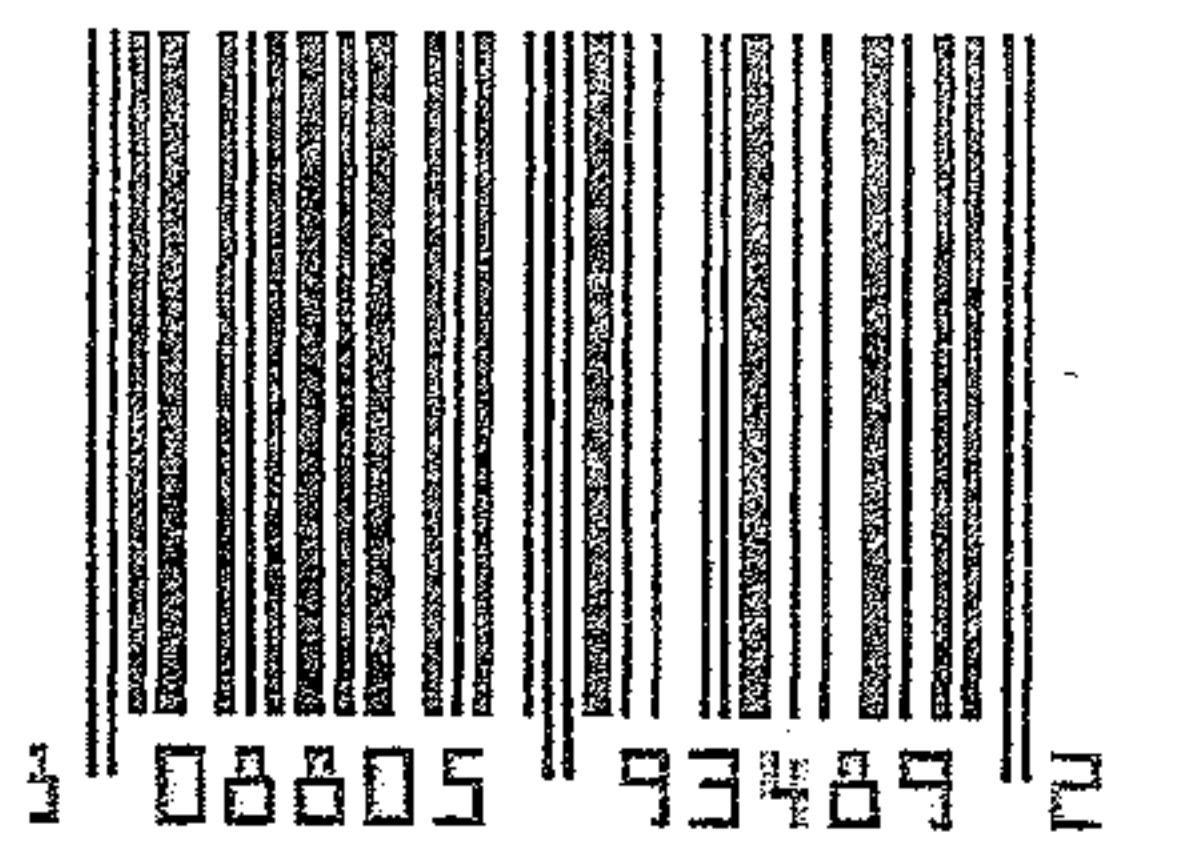



### Assaults

Jacqueline Williamson, 45, Strawberry Hill Lane Philadelphia, was charged with Aggravated Assault.

Thomas Swallow, 57, Strawberry Hill Lane Philadelphia, was charged with Domestic Assault.

Deputy K. Palmer LCSO, was dispatched to Strawberry Hill Lane to a domestic. Upon arrival Deputy came in contact with Thomas Swallow who stated his girlfriend Jacqueline Williamson had been arguing because Williamson was texting some other guy. Swallow stated that they started pushing and shoving. Swallow also stated that Williamson had pulled a silver 38 revolver and pointed it at him. Deputy then spoke with Williamson who stated Swallow grabbed her and threw her in the floor at which time she tried to call 911. Williamson stated that Swallow took her phone and busted it. Deputy ask Williamson about the weapon, she stated she did not pull a gun on Swallow. Mr. Swallow stated exactly what the gun looked like and where Williamson grabbed it from. Both parties were placed under arrest and transported to the Loudon County Jail.

### DUI

Stacy Griffith, 45, Lane Road Lenoir City, was charged with DUI, and Violation of Implied Consent. Officer Jordan Samuels LCPD,

was dispatched to W. 2nd Ave in reference to a motor vehicle accident. Upon arrival Officer spoke with both parties involved and got there information for a report. While speaking with driver Stacy Griffith Officer observed an odor of an alcoholic beverage coming from her person, and stated that she had drank 4 shots of Crown Royal before leaving her house. Stacy did poorly on sobriety test, and refused chemical testing. Stacy Griffith was transported to the Loudon County Jail.

### Covid

data to guide decisions at all levels throughout the crisis.”

The new reporting requirements will provide information needed to better monitor disease incidence and trends by initiating epidemiologic case investigations, assisting with contact tracing, assessing availability and use of testing resources, and anticipating potential supply chain issues.

“The requirement to include demographic data like race, ethnicity, age, and sex will enable us to ensure that all groups have equitable access to testing, and allow us to accurately determine the burden of infection on vulnerable groups,” said ADM Brett P. Giroir, MD, Assistant Secretary for Health. “With these data we will be able to improve decision-making and better prevent or mitigate further illnesses among Americans.”

Laboratory data serves

not only as important information to support decision-making related to the public health emergency, but also as a critical piece to better understanding the impact on socially vulnerable populations. Laboratory testing data, in conjunction with case reports and other data, also provide vital guidance for mitigation and control activities.

In addition, Health Information Exchanges can have a valuable role in this process and when possible, all information should be collected using health information technology certified to the Office of the National Coordinator (ONC) 2015 Edition certification criteria, and all information should

be structured in accordance with the US Core Data for Interoperability (USCDI) when available or when possible. All data transmission should occur electronically using HL7 electronic laboratory reporting (ELR) implementation guides when possible but a predefined flat file format may also be acceptable.

The Guidance is being issued pursuant to the Coronavirus Aid, Relief, and Economic Security (CARES) Act Public Law 116-136, § 18115(a), the Coronavirus Aid, Relief, and Economic Security (CARES) Act, requires “every laboratory that performs or analyzes a test that is intended to detect SARS-CoV-2 or to diagnose a

see covid ctd. pg. 3

## Horace M. Brown, Attorney

### Chapter 7 Bankruptcy Free Initial Consultation 865-982-9489

Notice: The Daily Edition does not knowingly accept fraudulent or misleading materials. The Daily Edition cannot guarantee the validity of offerings or statements contained herein. All liability for the contents of all advertising, and for any claims that may arise therefrom, is the responsibility of the advertiser or its agency. The Daily Edition reserves the right to reject, edit, or abbreviate any advertisement submitted. Advertising is accepted with the understanding that all liability for all copyright violations is the sole responsibility of the advertiser. Photographs, artwork and other copy submitted for publication is considered the sole property of the advertiser. The Daily Edition will make every effort but will not be liable for failure to publish and ad or for typographical and layout errors.

All statements and information about highlights featured items, letters to the editor, herein are those solely given to the interviewer or writer and the Daily Edition assumes no responsibility of the accuracy or validity thereof. The Daily Edition will gladly reprint at no charge that part of an advertisement in which an error occurs provided a claim is made within 3 days of the first publication of the ad. Information contained in the Wazzup is received anonymously and the Daily Edition assumes no responsibility for information and reserves the right to edit or reject any and/or all submissions. The Daily Edition is a daily newspaper of general circulation in Loudon County defined under TCA 2-1-104(a)(13).

The Daily Edition also serves Monroe, Knox, Anderson, Roane and Blount counties and serves 30,000 readers weekly. Send mail to PO Box 1240, Lenoir City TN 37771. 865-771-2249. email: dan1204us@yahoo.com

The Daily Edition is Loudon County's premier public interest and paid advertising paper. The Daily Edition is produced and published and is circulated throughout Loudon County and parts of Monroe and Knox Counties. Display advertising rates \$5.00 per column inch and quantity discounts available. Call for information on upcoming promotions and events.

**PAUL'S TIRES**  
7636 EEE HIGHWAY, LOUDON, TN  
865-458-9109

- ALL MAJOR TIRE BRANDS
- LARGE SELECTION OF NEW AND USED TIRES
- COMPETITIVE PRICES

WE ALSO SELL FURNITURE



**IN THE PROBATE COURT FOR LOUDON COUNTY, TENNESSEE**

Regarding the Estate of: **Mary Katherine Craig**, deceased DKT# 6094

**NOTICE TO CREDITORS**  
(As required by Chapter No 180, Public Acts of Tennessee 1809 As Amended by Public Chapter 806 on 05/09/2012 )

Notice is hereby given that on the 2nd DAY OF JUNE 2020 Letters of Testamentary in respect of the estate of **Mary Katherine Craig** who died on the 10th day of August 2019 be issued to the undersigned by the Loudon County Probate Court of Loudon County, Tennessee. All persons, resident and nonresident, having claims, matured or unmatured against the estate are required to file the same with the Clerk of the abovenamed court on or before the earlier of the dates prescribed in (1) or (2) otherwise their claim will be forever barred:

- (1) (A) Four (4) months from the date of the first publication (or posting, as the case may be) of this notice if the creditor received an actual copy of this notice to creditors at least sixty (60) days before the date that is four (4) months from the date of the first publication (or posting); or
- (B) Sixty (60) days from the date the creditor received an actual copy of the notice to creditors if the creditor received the copy of the notice less than sixty (60) days prior to the date that is four (4) months from the date of first publication (or posting) as described in (1) (A); or
- (2) Twelve (12) months from the decedent's date of death.

THIS THE 2nd DAY OF JUNE 2020

Steve Harrelson, Clerk  
BY: Robyn Shannon, Deputy Clerk  
Penny Glasgow, Chief Deputy Clerk

By Personal Representative(s)  
Garlin B. Craig, Jr.

Notice to Creditors:  
All Claims must be submitted on a claim form, notarized with invoices/statements; in triplicate, with a fee of \$11.00 to Loudon County Probate Court, 12680 Highway 11 West Ste. 3, Lenoir City, TN 37971

publication dates June 10 and June 17, 2020

**IN THE PROBATE COURT FOR LOUDON COUNTY, TENNESSEE**

Regarding the Estate of: **John L. Hill**, deceased DKT# 6095

**NOTICE TO CREDITORS**  
(As required by Chapter No 180, Public Acts of Tennessee 1809 As Amended by Public Chapter 806 on 05/09/2012 )

Notice is hereby given that on the 4th DAY OF JUNE 2020 Letters of Testamentary in respect of the estate of **John L. Hill** who died on the 15th day of April 2020 be issued to the undersigned by the Loudon County Probate Court of Loudon County, Tennessee. All persons, resident and nonresident, having claims, matured or unmatured against the estate are required to file the same with the Clerk of the abovenamed court on or before the earlier of the dates prescribed in (1) or (2) otherwise their claim will be forever barred:

- (1) (A) Four (4) months from the date of the first publication (or posting, as the case may be) of this notice if the creditor received an actual copy of this notice to creditors at least sixty (60) days before the date that is four (4) months from the date of the first publication (or posting); or
- (B) Sixty (60) days from the date the creditor received an actual copy of the notice to creditors if the creditor received the copy of the notice less than sixty (60) days prior to the date that is four (4) months from the date of first publication (or posting) as described in (1) (A); or
- (2) Twelve (12) months from the decedent's date of death.

THIS THE 4th DAY OF JUNE 2020

Steve Harrelson, Clerk  
BY: Robyn Shannon, Deputy Clerk  
Penny Glasgow, Chief Deputy Clerk

By Personal Representative(s)  
Lisa Petri

Notice to Creditors:  
All Claims must be submitted on a claim form, notarized with invoices/statements; in triplicate, with a fee of \$11.00 to Loudon County Probate Court, 12680 Highway 11 West Ste. 3, Lenoir City, TN 37971

publication dates June 10 and June 17, 2020

**Covid ctd. from pg. 2**

possible case of COVID-19" to report the results from each such test to the Secretary of the Department of Health and Human Services (HHS). This document outlines the requirements for data submission to HHS as authorized under this law. In an effort to receive these data in the most efficient and effective manner, the Secretary is requiring that all data be reported through existing public health data reporting methods, described below. As a guiding principle, data should be sent to state or local public health departments using existing reporting channels (in accordance with state law or policies) to ensure rapid initiation of case investigations by those departments, concurrent to laboratory results being shared with an ordering provider, or patient as applicable.

\*People using assistive technology may not be able to fully access information in this file. For assistance, please contact digital@hhs.gov.

**TTJC**  
**Karate**  
Mulberry Street  
Loudon  
**\$39.95**  
includes FREE  
Uniform  
Call  
865-591-7928

**Russell's Tree Service**  
Free Estimates  
24hr Service \* Insured  
Call Dakota at  
865-657-9159 or  
865-660-1498

**BIMBO'S FIREWORKS**  
Just off the exit  
Lenoir City, Exit 81  
**865-986-9643**  
1204 Hwy 321 Lenoir City, TN

LOTS OF VIVID INTENSE PURPLE, BLUE,



## Grants

The Justice Department is moving quickly, awarding grants on a rolling basis and aiming to have funds available for drawdown as soon as possible after receiving applications.

“As this country continues to fight COVID-19, our office remains committed to deterring, investigating, and prosecuting those who seek to take advantage of the COVID-19 pandemic. This funding will help many of the communities struggling in these trying times and provide some much-needed relief to our district,” said U.S. Attorney Overbey.

“The outbreak of COVID-19 and the public health emergency it created are sobering reminders that even the most routine duties performed by our nation’s public safety officials carry potentially grave risks,” said Katharine T. Sullivan, Principal Deputy Assistant Attorney General for the Office of Justice Programs. “These funds will provide hard-hit communities with critical resources to help mitigate the impact of this crisis and give added protection

to the brave professionals charged with keeping citizens safe.”

The law gives jurisdictions considerable latitude using these funds for dealing with COVID-19. Potential uses include hiring personnel, paying overtime, purchasing protective equipment, distributing resources to hard-hit areas and addressing inmates’ medical needs.

Agencies eligible for the fiscal year 2019 State and Local Edward Byrne Memorial Justice Assistance Grant Program are candidates for the emergency funding. Local units of government and tribes will receive direct awards separately according to their jurisdictions’ allocations.

The Office of Justice Programs, directed by Principal Deputy Assistant Attorney General Katharine T. Sullivan, provides federal leadership, grants, training, technical assistance and other resources to improve the nation’s capacity to prevent and reduce crime, assist victims and enhance the rule of law by strengthening the criminal and juvenile justice systems. More information about OJP and its components can be found at [www.ojp.gov](http://www.ojp.gov).

**Call  
865-771-2249**

**to**

**Advertise**

**West End Storage & Warehouses**  
**502 Ward Avenue • Loudon**  
**Call 865-458-4774 or 865-679-5555**



**Bad Credit**

**Divorce**

**Fixed Income**

**Repos**

**Bankruptcy**

**No Credit**

# APPROVED!

Visit Us On The Web At:  
[martysautosales.net](http://martysautosales.net)

LIKE US ON **facebook**

\$199 DOWN\*

**08 Accent, 5spd, Gas Saver**  
**ONLY \$199 DOWN\***

\$299 DOWN\*

**00 Blazer, Runs Great, Auto, V6**  
**Only \$299 DOWN\***

\$199 Down

**08 Focus, auto, gas saver**  
**ONLY \$199 Down\***

\$199 DOWN

**00 Impala, 4dr, auto, runs good**  
**ONLY \$199 DOWN\***

\$299 Down\*

**98 Park Avenue, Cold AC, Low Miles,**  
**ONLY \$299 DOWN\***

\$199 Down\*

**05 Caravan, auto, runs good**  
**ONLY \$199 Down\***

**NO Credit Checks**

## Marty's Auto Sales

**986-2222** Se Habla Espanol

**100% Approval\***

\*See Dealer for details. All down payments plus tax, tag, title and fees.

MARTY'S AUTO SALES • 986-2222 • MARTY'S AUTO SALES • 986-2222 • MARTY'S AUTO SALES • 986-2222 • MARTY'S AUTO SALES • 986-2222

MARTY'S AUTO SALES • 986-2222 • MARTY'S AUTO SALES • 986-2222 • MARTY'S AUTO SALES • 986-2222 • MARTY'S AUTO SALES • 986-2222



## Public Notice

LOUDON COUNTY, TENNESSEE  
 PROPOSED BUDGET FOR  
 FISCAL YEAR ENDING  
 June 30, 2021

	ACTUAL 2018-2019	ESTIMATED 2019-2020	PROPOSED 2020-2021
<b>GENERAL FUND</b>			
-----			
ESTIMATED REVENUES & OTHER SOURCES			
LOCAL TAXES	16,484,392	17,012,491	18,213,853
STATE OF TENNESSEE	1,506,133	1,564,227	1,271,199
FEDERAL GOVERNMENT	215,107	114,409	95,833
OTHER SOURCES	84,728	433,806	108,500
	-----	-----	-----
TOTAL ESTIMATED REVENUE & OTHER SOURCES	18,290,360	19,124,933	19,689,385
	=====	=====	=====
ESTIMATED EXPENDITURES & OTHER USES			
SALARIES	8,809,815	10,565,450	10,823,003
OTHER COST & TRANSFERS OUT	9,171,293	11,211,525	10,640,175
	-----	-----	-----
TOTAL ESTIMATED EXPENDITURES & OTHER USES	17,981,108	21,776,975	21,463,178
	=====	=====	=====
ESTIMATED BEG. FUND BALANCE - JULY 1	7,472,649	6,933,952	4,281,910
	=====	=====	=====
ESTIMATED END. FUND BALANCE - JUNE 30	7,781,901		
Less Restricted, Committed & Assigned (Enc)	847,949		
	-----		
ESTIMATED UNASSIGNED END FUND BALANCE - JUNE 30	<u>6,933,952</u>	<u>4,281,910</u>	<u>2,508,117</u>
EMPLOYEE POSITIONS	372	415	417
	=====	=====	=====
<b>HIGHWAY/PUBLIC WORKS FUND</b>			
-----			
ESTIMATED REVENUES & OTHER SOURCES			
LOCAL TAXES	685,742	710,344	712,240
STATE OF TENNESSEE	2,978,246	3,469,911	3,131,367
FEDERAL GOVERNMENT	535,695	943,618	943,618
OTHER SOURCES	61,290	239,350	
	-----	-----	-----
TOTAL ESTIMATED REVENUE & OTHER SOURCES	4,260,973	5,363,223	4,787,225
	=====	=====	=====
ESTIMATED EXPENDITURES & OTHER USES			
SALARIES	805,005	836,161	858,547
OTHER COST	4,473,482	4,955,750	4,077,812
	-----	-----	-----
TOTAL ESTIMATED EXPENDITURES & OTHER USES	5,278,487	5,791,911	4,936,359
ESTIMATED BEG. FUND BALANCE - JULY 1	1,753,852	731,338	302,650
ESTIMATED END. FUND BALANCE - JUNE 30	736,338		
Less Assigned	5,000		
	-----		
ESTIMATED ENDING FUND BALANCE - JUNE 30	<u>731,338</u>	<u>302,650</u>	<u>153,516</u>
EMPLOYEE POSITIONS	21	21	21
	=====	=====	=====

## Public Notice

### GENERAL PURPOSE SCHOOL FUND

#### ESTIMATED REVENUES & OTHER SOURCES

LOCAL TAXES	14,946,035	14,952,440	14,651,831
STATE OF TENNESSEE	24,398,228	24,402,877	24,468,618
FEDERAL GOVERNMENT	422,993	593,051	543,051
OTHER SOURCES	945,654	662,059	0

TOTAL ESTIMATED REVENUE & OTHER SOURCES	40,712,910	40,610,427	39,663,500
---	------------	------------	------------

#### ESTIMATED EXPENDITURES & OTHER USES

SALARIES	23,843,852	24,309,887	24,350,794
OTHER COST	17,790,690	18,209,159	17,282,038
PRIOR-PERIOD ADJUSTMENT	0		

TOTAL ESTIMATED EXPENDITURES & OTHER USES	41,634,542	42,519,046	41,632,832
---	------------	------------	------------

ESTIMATED BEG. FUND BALANCE - JULY 1	5,871,587	4,949,955	3,041,336
--------------------------------------	-----------	-----------	-----------

ESTIMATED END. FUND BALANCE - JUNE 30	4,949,955		
Less Restricted & Assigned (Enc)	0		

ESTIMATED UNASSIGNED END FUND BALANCE - JUNE 30	4,949,955	3,041,336	1,072,004
---	-----------	-----------	-----------

EMPLOYEE POSITIONS	605	557	558
--------------------	-----	-----	-----

### GENERAL DEBT SERVICE FUND

#### ESTIMATED REVENUES & OTHER SOURCES

LOCAL TAXES	1,308,764	1,811,578	1,231,219
OTHER SOURCES & TRANSFERS IN	328,472	359,420	359,420

TOTAL ESTIMATED REVENUE & OTHER SOURCES	1,637,236	2,170,998	1,590,639
---	-----------	-----------	-----------

#### ESTIMATED EXPENDITURES & OTHER USES

DEBT SERVICE COST	1,512,205	1,717,160	1,646,250
-------------------	-----------	-----------	-----------

TOTAL ESTIMATED EXPENDITURES & OTHER USES	1,512,205	1,717,160	1,646,250
---	-----------	-----------	-----------

ESTIMATED BEG. FUND BALANCE - JULY 1	1,876,073	2,001,104	2,454,942
--------------------------------------	-----------	-----------	-----------

ESTIMATED END. FUND BALANCE - JUNE 30	2,001,104		
	0		

ESTIMATED ENDING FUND BALANCE - JUNE 30	2,001,104	2,454,942	2,399,331
---	-----------	-----------	-----------



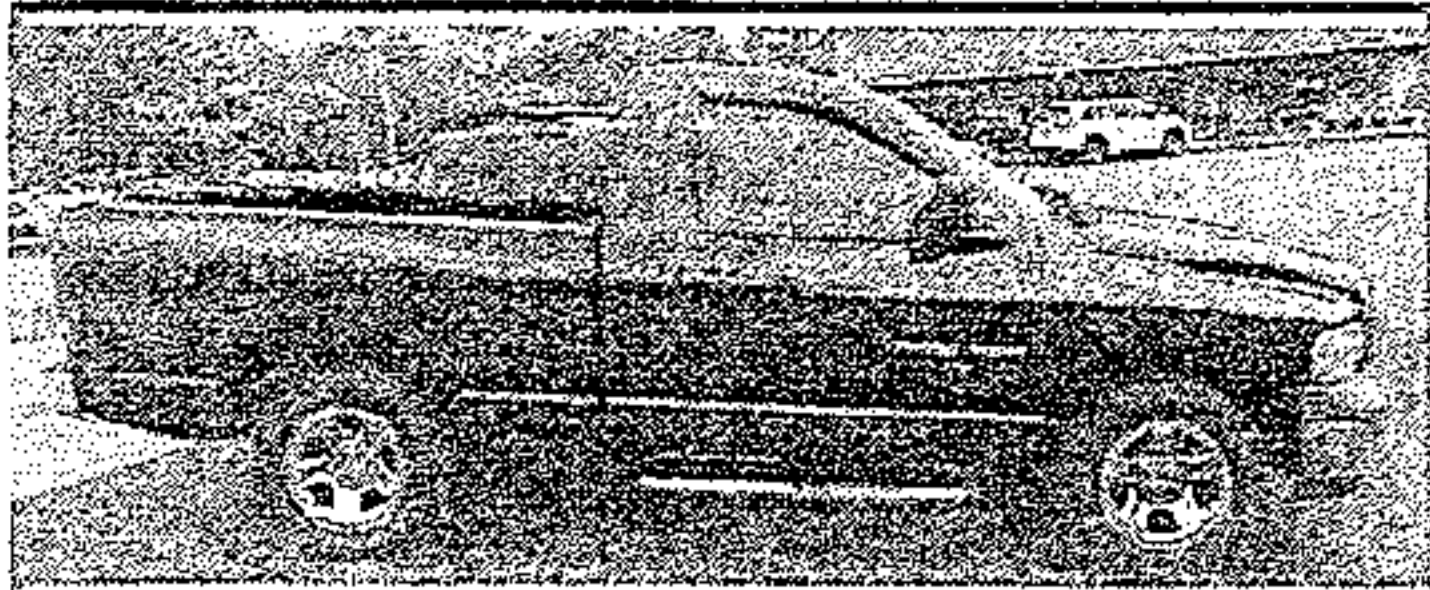

Ram 1500 4x2, Auto, Runs Great  
Only \$1800 Down Delivers\*

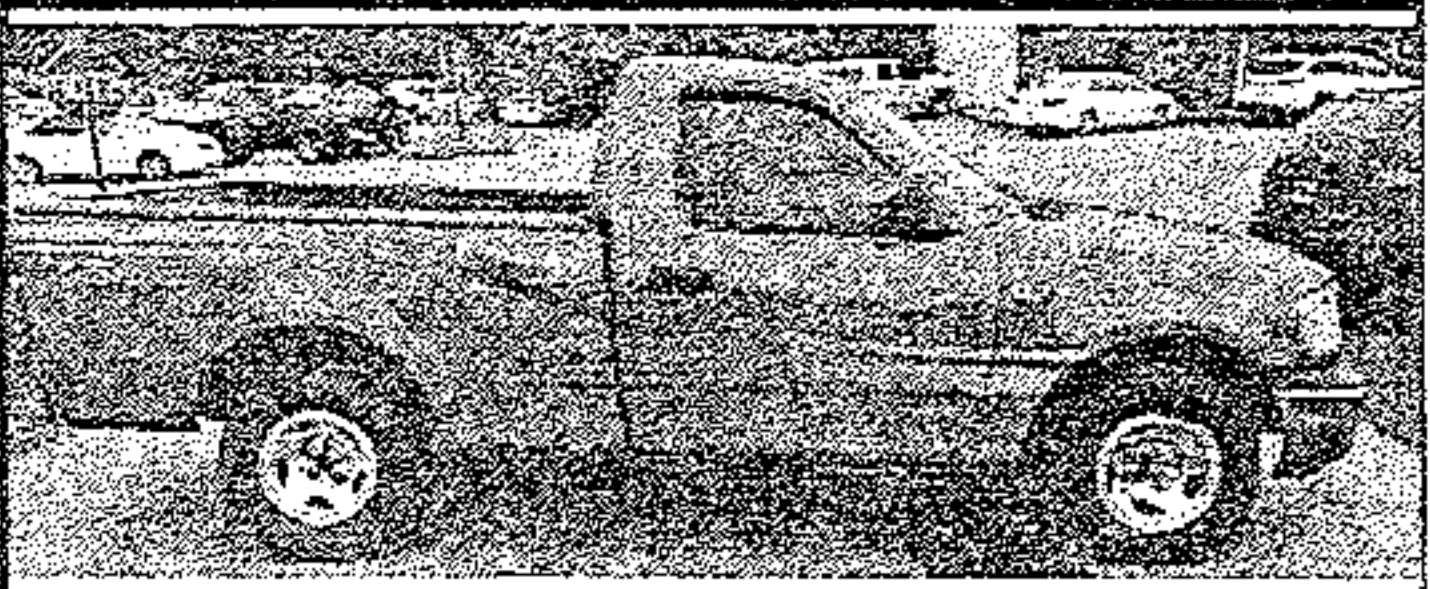

F 150, 4x2, 5 speed, Runs Great  
Only \$1300 Down Delivers\*

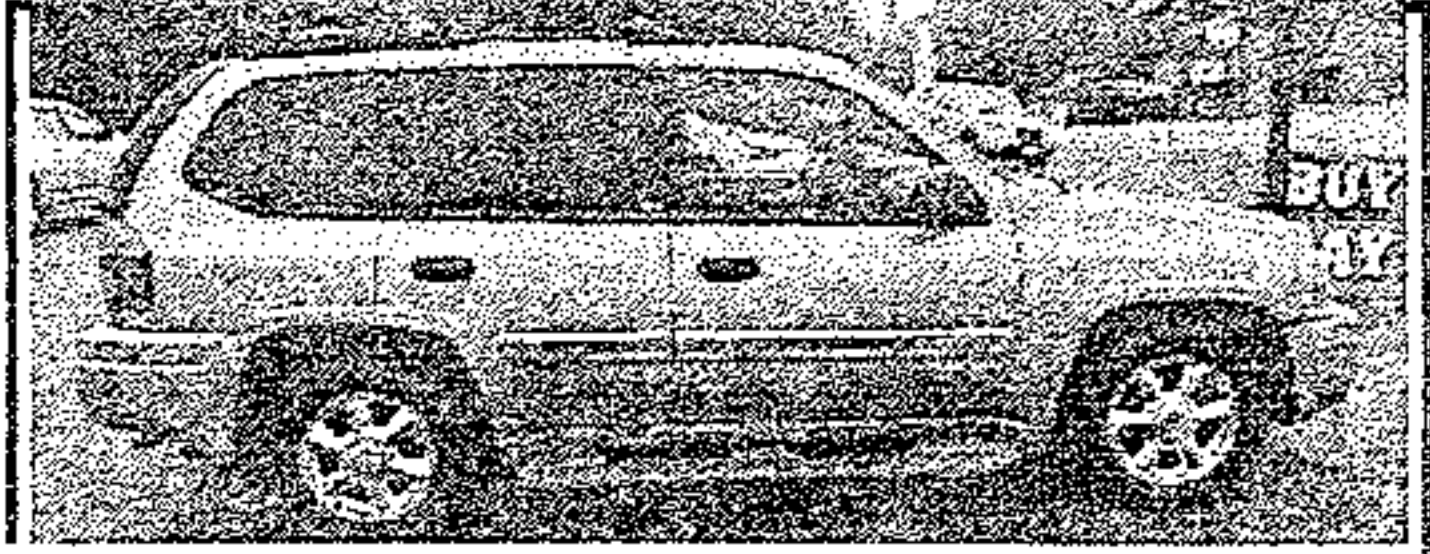

GMC Envoy, Extra Clean, All Power  
Only \$1100 Down Delivers\*

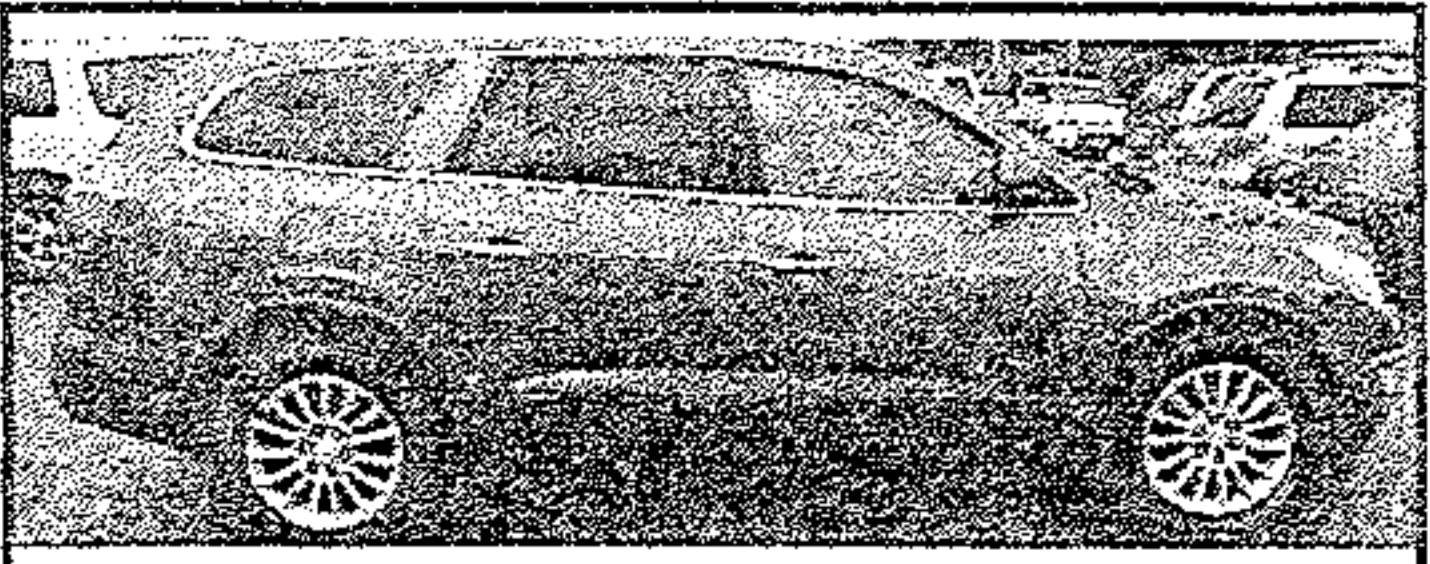

Enclave AWD, Leather, Sunroof  
Only \$1800 Down Delivers\*

# Buy Here Pay Here No Credit Checks

View our inventory: [lenoircityautosales.com](http://lenoircityautosales.com)

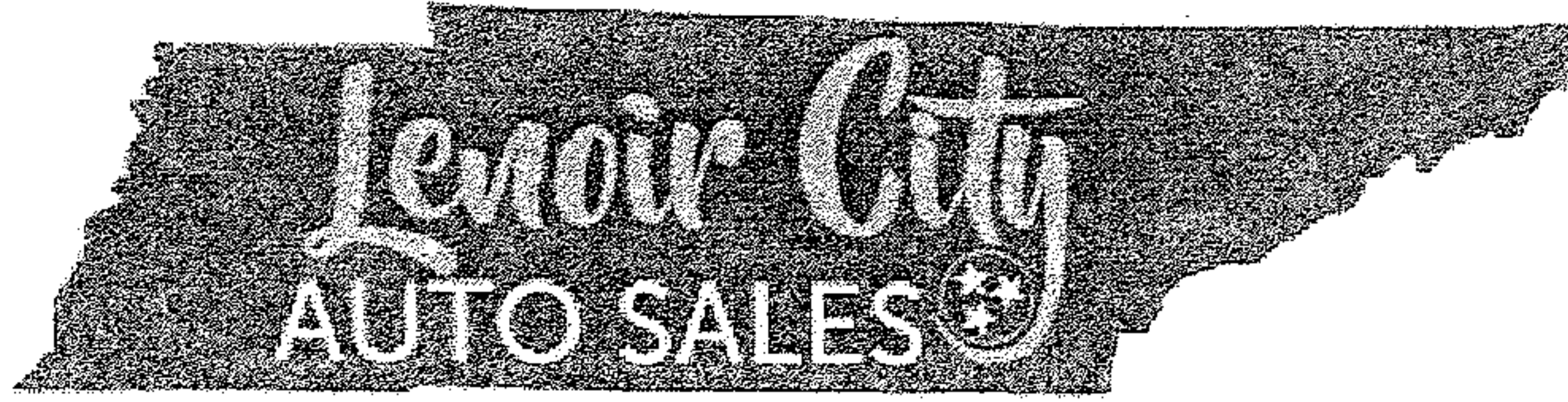

Over 60 Cars On The Lot  
[lenoircityautosales.com](http://lenoircityautosales.com)



On The Spot Financing  
No Credit Needed

1201 West Broadway  
Lenoir City

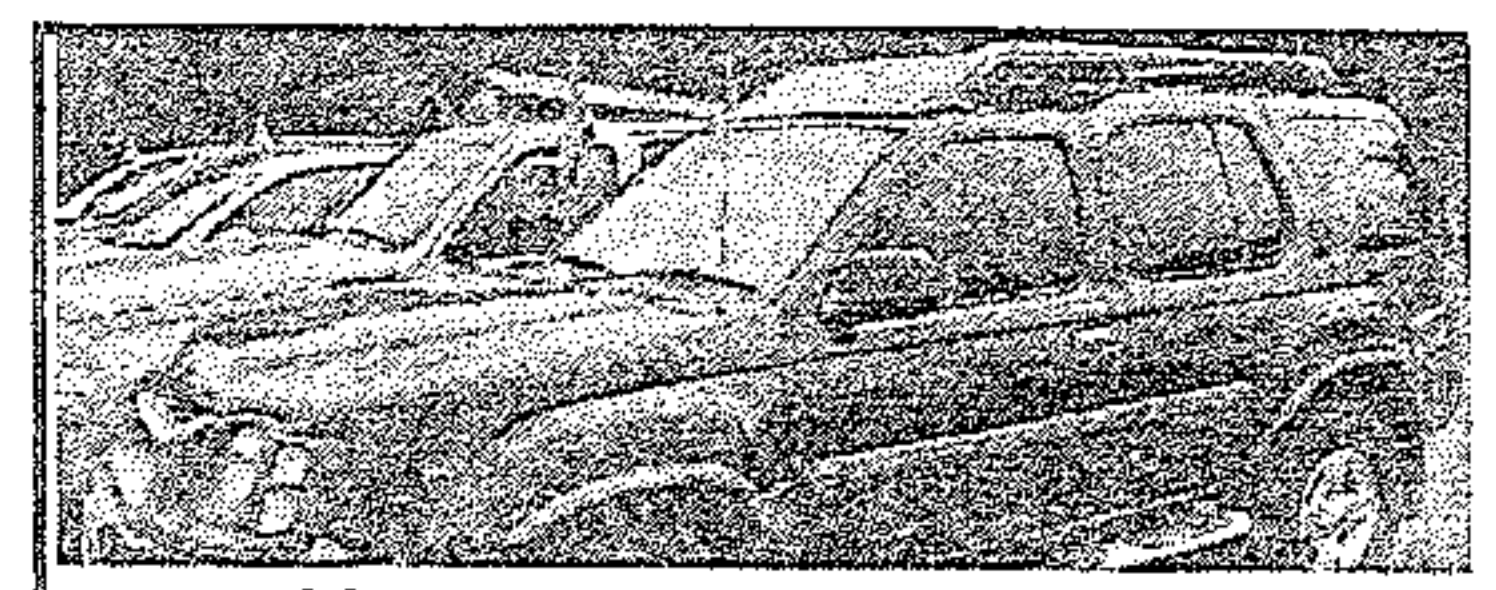

Xterra, 4x4, Extra Clean  
Only \$1500 Down Delivers\*

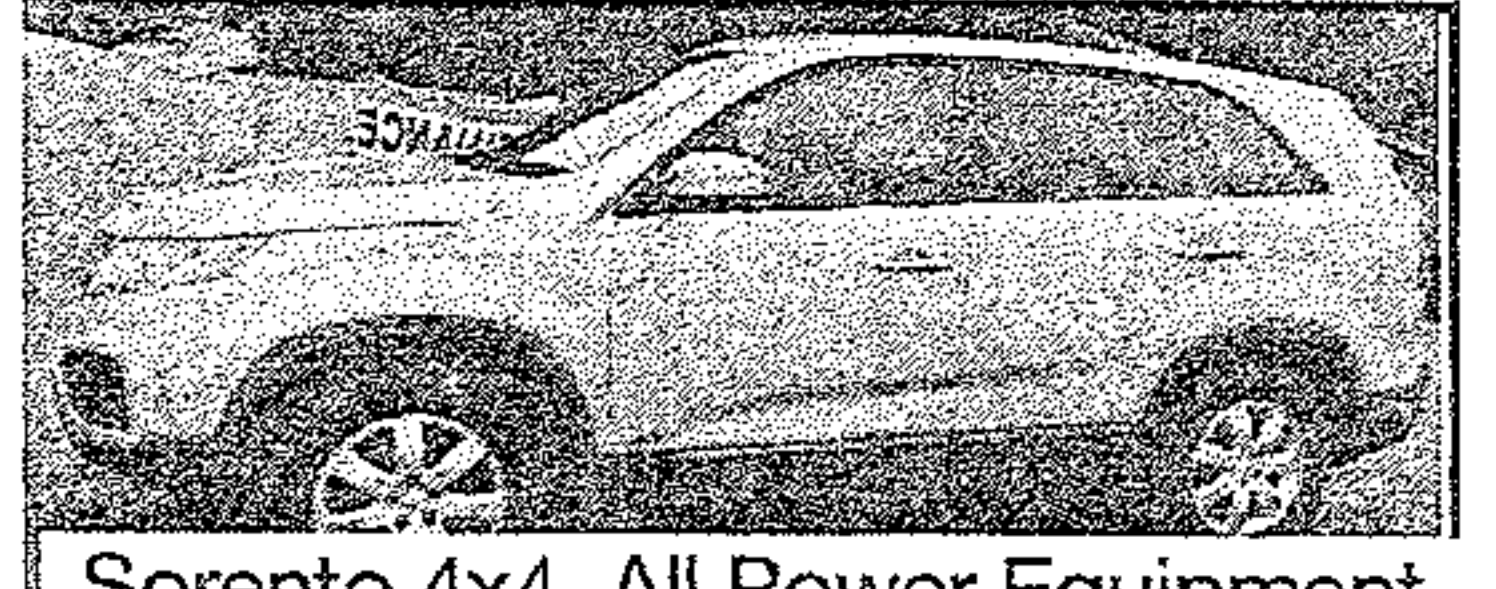

Sorento 4x4, All Power Equipment  
Only \$1800 Down Delivers\*

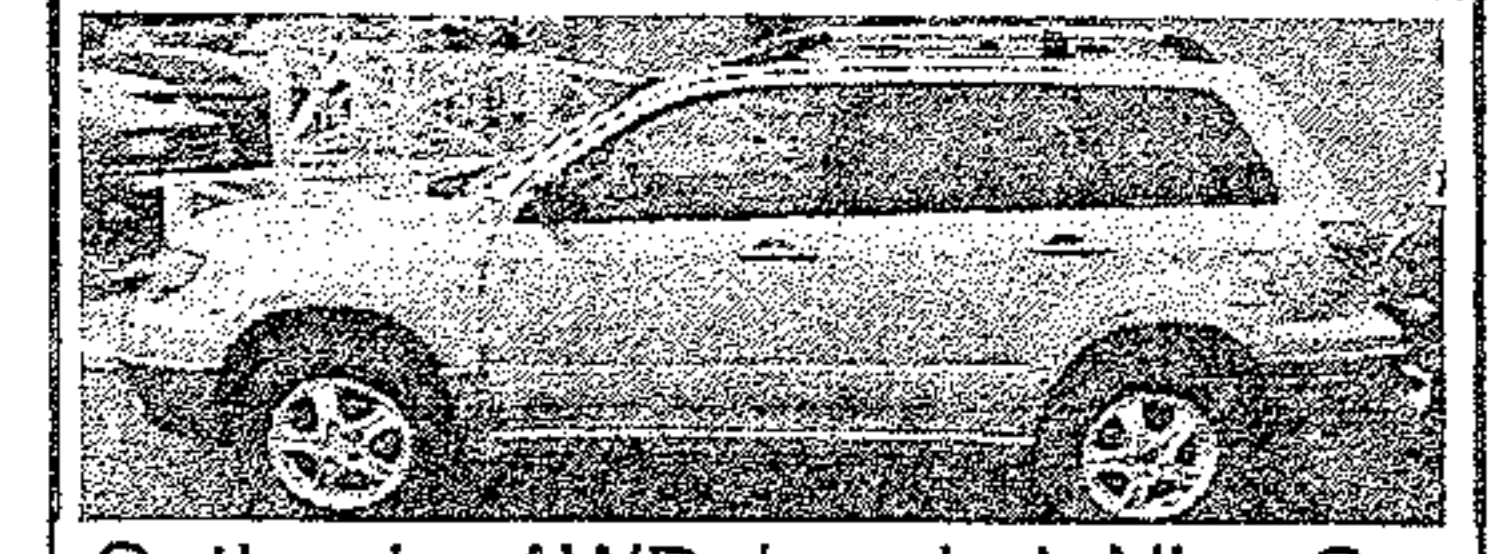

Outlander AWD, Loaded, Nice Car  
Only \$1500 Down Delivers\*

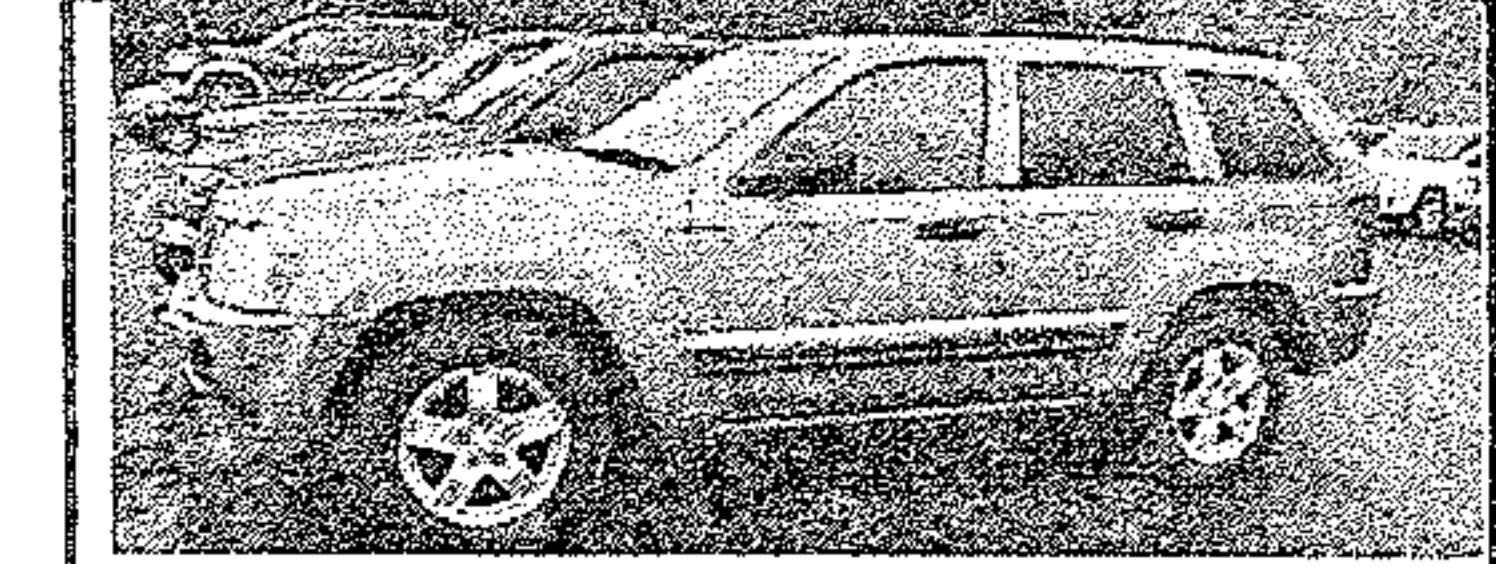

Jeep Cherokee, Runs Great, Ex. Clean  
Only \$1200 Down Delivers\*

**CALL**  
**986-1100**

\* Plus Tax, Tag,  
Title and Fees. See  
Dealer for Details

\* Plus Tax, Tag,  
Title and Fees. See  
Dealer for Details

**CALL**  
**986-1100**

## Public Notice

### EDUCATION DEBT SERVICE FUND

#### ESTIMATED REVENUES & OTHER SOURCES

LOCAL TAXES	4,900,290	4,461,435	4,273,006
OTHER SOURCES	0	0	
<b>TOTAL ESTIMATED REVENUE &amp; OTHER SOURCES</b>	<b>4,900,290</b>	<b>4,461,435</b>	<b>4,273,006</b>

#### ESTIMATED EXPENDITURES & OTHER USES

DEBT SERVICE COST	5,083,566	5,223,975	5,203,041
<b>TOTAL ESTIMATED EXPENDITURES &amp; OTHER USES</b>	<b>5,083,566</b>	<b>5,223,975</b>	<b>5,203,041</b>
<b>ESTIMATED BEG. FUND BALANCE - JULY 1</b>	<b>8,186,755</b>	<b>8,003,479</b>	<b>7,240,939</b>
<b>ESTIMATED END. FUND BALANCE - JUNE 30</b>	<b>8,003,479</b>	<b>0</b>	<b>0</b>
<b>ESTIMATED ENDING FUND BALANCE - JUNE 30</b>	<b>8,003,479</b>	<b>7,240,939</b>	<b>6,310,904</b>

On Monday, June 22, 2020 at 6:00 PM at the Courthouse Annex located in Loudon County, Tennessee, the Loudon County Budget Committee will hold a public hearing on the above stated budgets for the Fiscal Year beginning July 1, 2020 and ending June 30, 2021. The proposed property tax rate to support all budgets is \$1.8035 on each \$100.00 of taxable property outside the city limits of Lenoir City, and \$1.5897 on each \$100.00 of taxable property inside the city limits of Lenoir City.